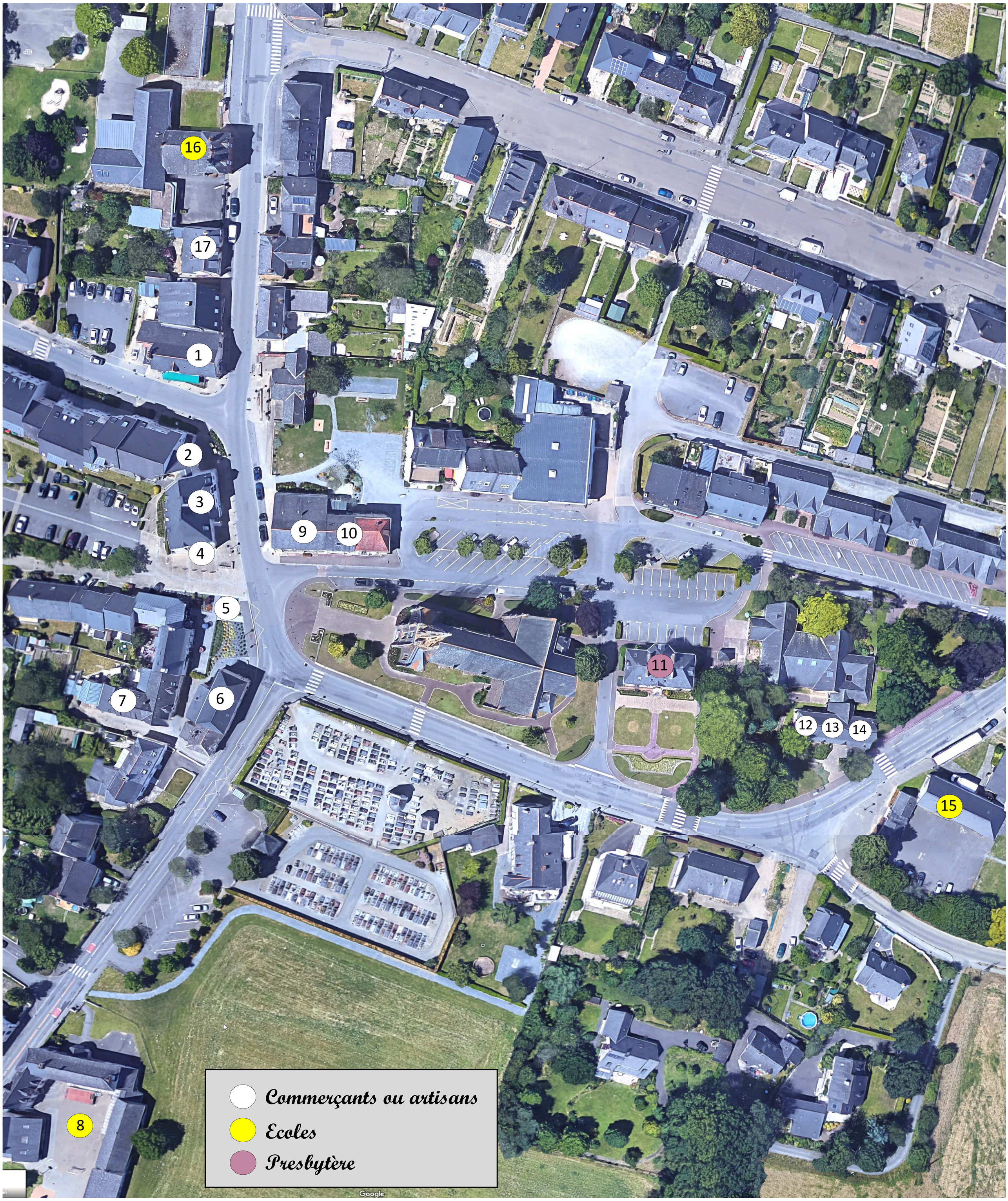Commerçants, artisans, écoles… à Chavagne en 1911